

IN RETROSPECT

A LOOK BACK AT INTEREST RATES OVER THE PAST FORTY YEARS



ACADEMY MORTGAGE CORP.

YOUR HOME LOAN BANKER™

FARMINGDALE
105 Conklin St.
Farmingdale, NY 11735
516.249.4800
NMLS #113791

BELLMORE
108 Bedford Ave.
Bellmore, NY 11710
516.504.3300
NMLS #857535

HAUPPAUGE
750 Veterans Hwy. Ste. 100
Hauppauge, NY 11788
631.227.8000
NMLS #1061699

Licensed Mortgage Banker - NYS Dept. of Financial Services, NMLS# 113791

WWW.BANKAMC.COM



There's never been a better time to purchase a new home or even upgrade to that bigger house! All you have to do is look at this graph to see today's interest rates in comparison to rates dating back to 1971!

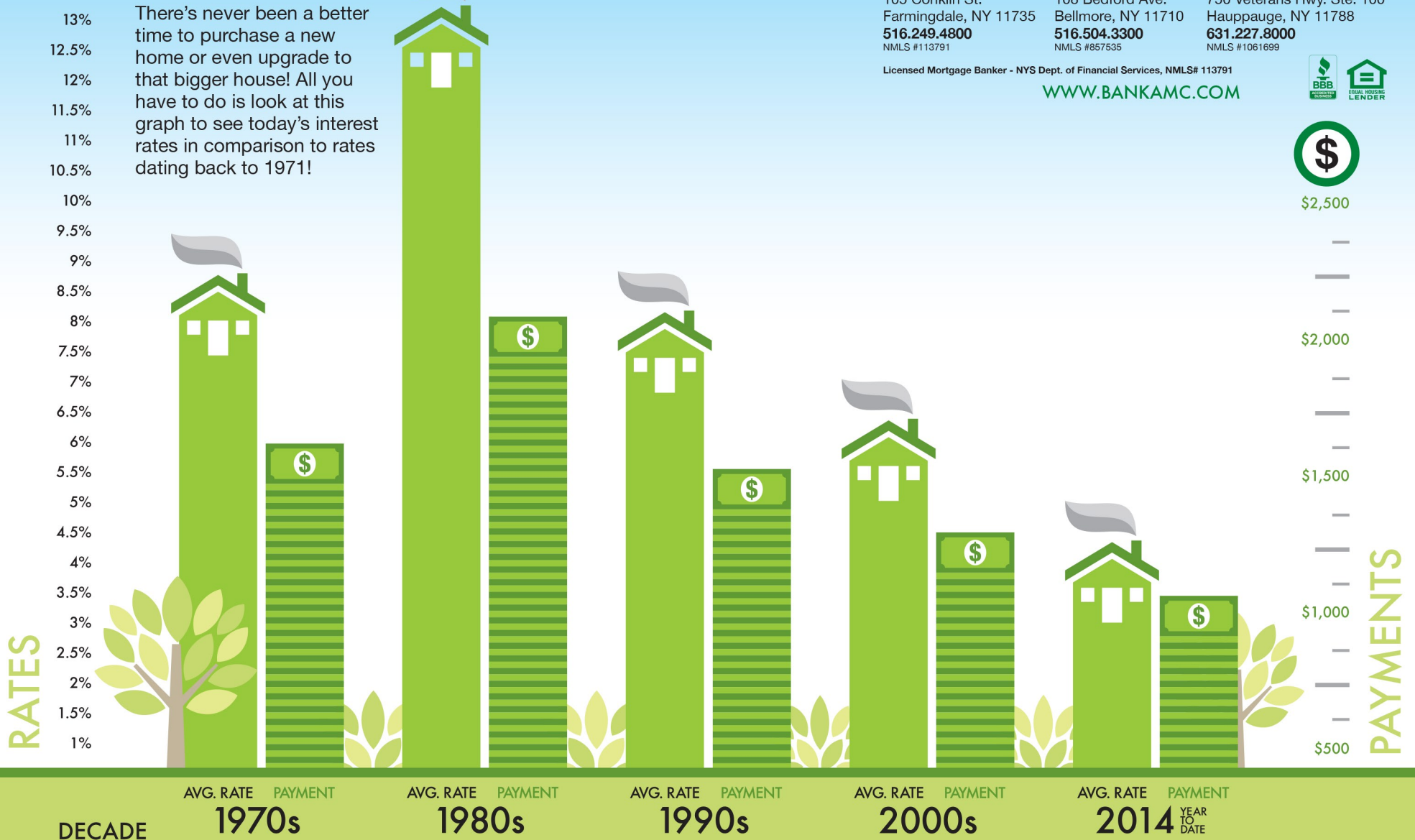

The average 30-year fixed mortgage rates and the approximate payment for a \$200,000 mortgage. Payments are principal and interest only, based on a \$200,000 fully amortizing mortgage. All terms are assumed to be 30 years.

This email is covered by the Electronic Communications Privacy Act, 18 U.S.C. Section 2510-2521 and is legally privileged. This message and any attachments may contain confidential information intended only for the use of the individual or entity named above. If you are not the intended recipient(s), or the employee or agent responsible for delivery of this message to the intended recipient(s), you are hereby notified that any dissemination, distributions or copying of this email message is strictly prohibited. If you have received this message in error, please immediately notify the sender and delete this email from your computer. Thank you very much.

Information courtesy of
Keeping Current Matters